

Criminal History Reporting for Justice Courts

TJCTC Webinar
April 2020

1

This webinar was prepared in cooperation with the Texas Department of Public Safety CJIS Field Support Office.

CJIS Field Support

Office – 512-424-2478

Fax – 512-424-7789

cjisjjis@dps.texas.gov



2

Today's Presenters:

- Amber Myers
- Staff Attorney, TJCTC
- A_M1814@txstate.edu

- Jeff McIlhane
- CJIS Field Support Unit
- Texas Department of Public Safety
- Jeff.McIlhane@dps.Texas.gov

3

Course Outline



What is CJIS?



Why is this important for Justice Courts?



How to Report Class C Offenses

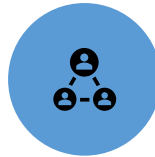

Resources

4

What is CJIS?

Criminal Justice Information System

5

A Brief History

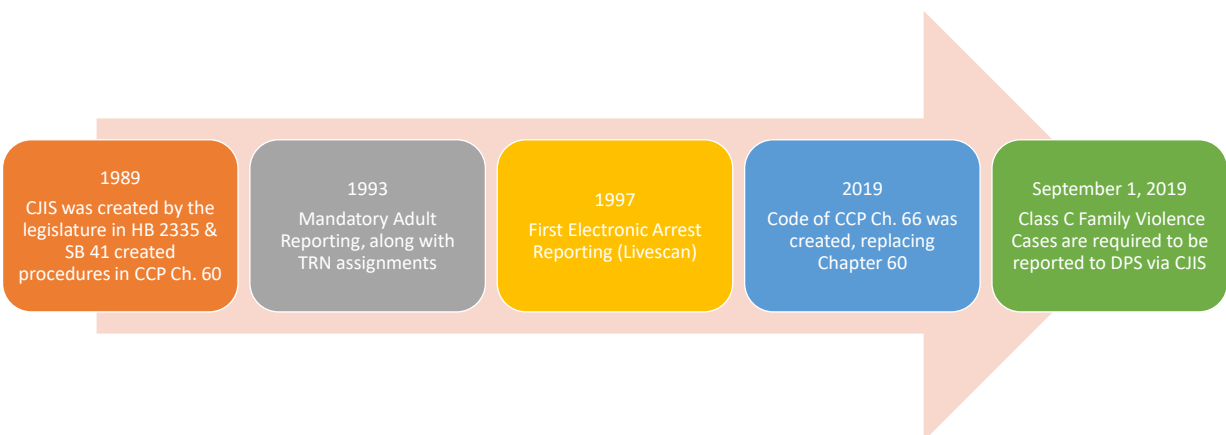

6

Some Vocabulary:

What do all of these acronyms mean?!



Incident Tracking Number. This is a number linked to an arrest. It is used with a **TRS** (*incident tracking number suffix*) to link a criminal offense from arrest through disposition. It is assigned upon arrest on a **CR- 43 form** (*can be on paper or electronic*).

State Identification Number. This is a unique identifier that helps link all of a defendant's Texas arrests and criminal charges. This number is linked to a person's fingerprints.



Computerized Criminal History System. It is the statewide repository of criminal history record information (**CHRI**) reported to DPS by local criminal justice agencies (*including justice courts*) in Texas. It is one of two components of **CJIS**.

7

Let's take a look at the DPS Website where you can find more information!

https://www.dps.texas.gov/administration/crime_records/pages/cjisJJISReporting.htm

8

Why is this Important for Justice Courts?

9

2019 Legislative Changes

- Last year, **Justice Courts** were added to the list of courts **required** to submit disposition data regarding Class C Family Violence Cases, on or after **September 1, 2019**.
- *Do you remember hearing something about fingerprint cards and disposition reporting at a legislative update or new judge's school? Or requirements specific to family violence cases?*

10

New Reporting Requirement for Family Violence Fine-Only Misdemeanors



Upon disposition of the case, the court must now report to DPS under CCP 66.252.

This statute already existed, but it didn't apply to any fine-only misdemeanors before.



Law enforcement prepares uniform incident fingerprint card and initiates reporting process when offender is charged.



Clerk then reports applicable info regarding person's citation/arrest and the disposition of the case to DPS within 30 days of disposition.

Shall report using a uniform incident fingerprint card (CCP 66.251) or an electronic method approved by DPS.

Only applies if offense was committed on or after 9/1/19, regardless of conviction date.

11

If a Defendant is Charged with an Offense Involving Family Violence as Defined by FC 71.004

- Judge must now take their plea in open court. – CCP 45.0211
 - Defendant may not instead mail in or deliver plea under CCP 27.14(b).
- The required court admonishment regarding firearms under CCP 27.14(e)(1) that a court must provide before accepting a guilty plea or nolo plea can no longer be provided via a statement printed on a citation.
- **Only applies if offense was committed on or after 9/1/19, regardless of when the defendant enters their plea.**

12

When would you see a family violence fine-only misdemeanor in justice court?

- Ex: Class C assault involving family violence as defined by FC 71.004.
- This could be something like a husband threatening to punch his wife and punching the wall next to her to scare her.

How do you know if an offense involves family violence?

- Look at the citation or complaint.

13

*Not only is reporting **required** under CCP Ch. 66, BUT accurate reporting is important for several other reasons:*

1. Criminal Justice Purposes
2. Grant Funding
3. Statistics

14

Criminal Justice Uses

The information that counties report to DPS is used by:



Law Enforcement



Prosecutors



Judges



Community
Corrections and
Supervision
Departments
(CSCD or probation)

15

Completeness Reports & Grant Funding

- Counties must have an average of 90% or above on both adult and juvenile disposition completeness and maintain timely reporting of all information as required by state law in order for any unit of government or non-profit within the county to be eligible for Criminal Justice Division (CJD) funding.
- The completeness percentage is calculated by comparing the arrest reports filed by a given county to the dispositions entered into CJIS by that county.

[https://egrants.gov.texas.gov/FileDirectory/CJD Guide to Grants v7.pdf](https://egrants.gov.texas.gov/FileDirectory/CJD_Guide_to_Grants_v7.pdf)

f

16

Statistics

- Legislation
- Policy

17

Why Only Family Violence Cases?

- Affirmative Family Violence Finding
- Collateral consequences
- Studies on family violence and a person's chances of committing other violent crime
 - Link between mass shootings and family violence

18

How to Report Class C Offenses

19

How does data go through the system?

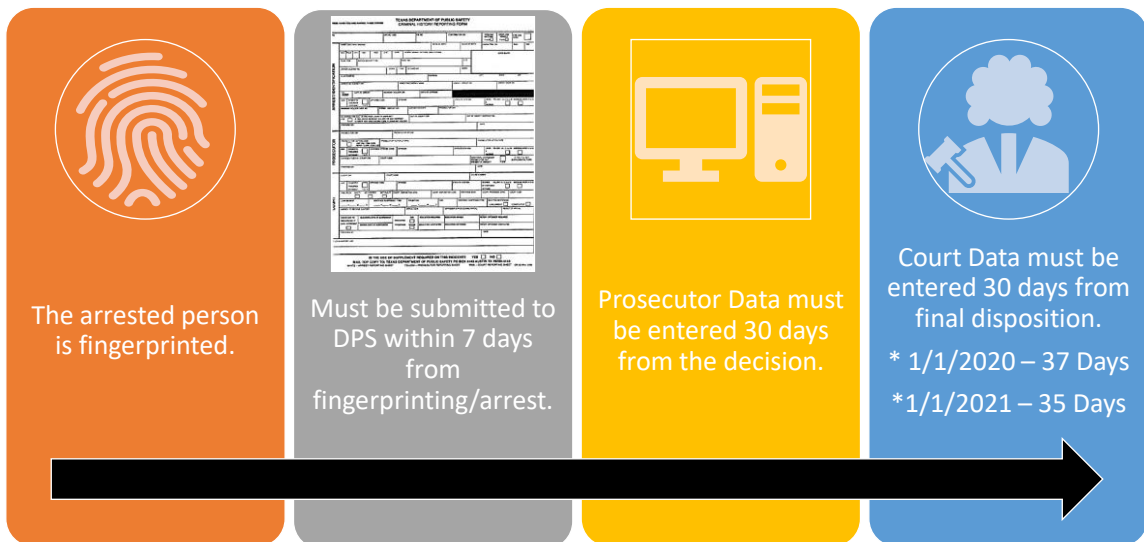

20

Online
CJIS Site

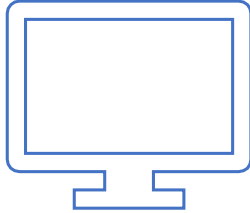

Paper
CR-43

21

Reporting on Paper CR-43

TEXAS DEPARTMENT OF PUBLIC SAFETY
CRIMINAL HISTORY REPORTING FORM

PREPARE HARD-COPY ARE MAKING THREE COPIES:

TYPE	DATE OF ARREST (YEAR)	OFFENSE NO.	OFFENSE NO.	SECTION/CHARGE	STATE COUNTY	TYPE	TYPE OF COUNTY REPORTING NO.
	NAME LAST FIRST MIDDLE INITIAL SOCIAL SECURITY NO. (DOB) SEX RACE ETHN HAIR EYES MARRIAGE NO. MARITAL STATUS DATE OF OFFENSE (YEAR) DATE OF OFFENSE (MONTH) DATE OF OFFENSE (DAY)	ARREST IDENTIFICATION					
LICENSE IDENTIFICATION AND ISSUING AGENCY LICENSE NO. ALIAS NAMED (NAME) ADDRESS CITY STATE ZIP	IDENTIFICATION						
CHARGING AGENCY OR CHARGING AGENCY NAME AGENCY ARREST NO. ARREST AGENCY CASE NO. COURT FILING NO. A001 DOMESTIC VIOLENCE OFFENSE (ART. 1.072)	PROSECUTOR						
PROSECUTOR ACTOR (NAME) PROSECUTOR ACTOR (CODE) COURT NO. (YEAR) COURT NAME COURT NUMBER (CASE) COURT NAME (CASE)	COURT						

IS THE USE OF SUPPLEMENT REQUIRED ON THIS INCIDENT? YES NO

MAIL TOP COPY TO: TEXAS DEPARTMENT OF PUBLIC SAFETY PO BOX 4149 AUSTIN TX 78768 - 4149
 WRITE - ARREST DETECTIVE SHEET - #4400 - PROSECUTOR DETECTIVE SHEET - #4401 - COURT REPORTING SHEET - #4402

https://www.dps.texas.gov/administration/crime_records/pages/cjisRptngForms.htm

22

TRN	123 456 789X		DATE OF ARREST (DOA)	01012005	DPS NO. (SID)	12345678	FBI NO.	CONTRIBUTOR ORI	TX0000000	OUT OF COUNTY? YES <input type="checkbox"/>	OUT OF COUNTY ORI		
IDENTIFICATION	NAME (LAST, FIRST, MIDDLE) (NAM)			DATE OF BIRTH (DOB)	PLACE OF BIRTH (POB)	SEX	RACE	ETH.	HGT.	WGT.	OUT OF COUNTY WARRANT NO.		
	Test, Record Middle Jr			01011950	TX	M	W		601	195			
	EYE	HAIR	SKIN TONE	SOCIAL SECURITY NO. (SOC)								SCARS, MARKS, TATTOOS, AMPUTATIONS (SMT)	
	BRO XX	XX	FAR	123456789		BALD; GLASSES; MISS L FT; SC CHEST; TAT FHD						LEAVE BLANK	
	MISC. NO. (MNU)	CITZ.	DRIVER LICENSE NO. (DLN)	STATE	TYPE	ID CARD NO. (IDN)	STATE						
	US	12345678	TX	C	12345678	TX							
LICENSE CERTIFICATION AND ISSUING AUTHORITY						LICENSE NO.							
Realtor - Tx Real Estate Commission						Real-99999							
ALIAS NAME(S) (AKA)				ADDRESS				CITY	STATE	ZIP			
Rubble, Barney; Bubba, XX				10999 Imagination Ave				Austin	TX	78752			

23

ARREST/IDEN	CHARGING AGENCY ORI		CHARGING AGENCY NAME			AGENCY ARREST NO. (AGN)	AGENCY CASE NO. (OCA)	FIREARM CODE
	TX0000000		Charging Agency Name				ABC-123	<input type="checkbox"/>
	TRB	GOC	DOMESTIC VIOLENCE OFFENSE?	OFFENSE CODE (ACN)	OFFENSE LITERAL (AOL)			
	A001		<input checked="" type="checkbox"/> Y or N	13999999	Insert offense literal			
	VICTIM'S AGE (VIC)	STATUTE CITATION (CIT)	LEVEL & DEGREE	FELONY (C, L, or S)	MISDEMEANOR (A, B or G)	DATE OF OFFENSE (DOO)	WARRANT HOLDER ORI	
	00.00 (A)(2) PC			<input checked="" type="checkbox"/> C	01012005			
WARRANT HOLDER CASE NO.	ARREST DISPOSITION (ADR)	DISPOSITION DATE (ADA)	PROSECUTOR ORI (PRO)	TRANS FAZ MATERIAL? <input type="checkbox"/> Y or N	OPER ORN VEHICLE? <input type="checkbox"/> Y or N	LICENSE NO.	STATE	YEAR
	235	01012005	TX0000000					
PREPARED BY, PLEASE PRINT						DATE		
Print Full Name Legibly						01012005		

24



CJIS Site

Accessing and Logging In

25

<https://cch.dps.texas.gov>

The screenshot shows the login interface for the Texas Department of Public Safety's Criminal Justice Information System. At the top, there is a blue header with the text "Texas Department of Public Safety" and the motto "Courtesy ~ Service ~ Protection". Below this, the text "Criminal Justice Information System" is visible. The main heading is "Login". A usage policy states: "Usage Policy: This is a secure web site. Users may only access this site with an authorized User ID and password. No person is permitted to use this site using another person's User ID and password." There is a text input field for "User ID" and a "Login" button. To the right of the input field, there is a link for "Application - New User" with a hand icon. At the bottom, contact information for the Texas Department of Public Safety is provided, including the address "PO Box 4143 Austin, Texas 78765-4143", email "cjis@bdps.state.tx.us", and copyright notice "© 2014 Texas Department of Public Safety".

26

Request Access Screen

[Return to Login](#)

Request Access to CJIS

Usage Policy: This request link is for new users. If you are a currently active user and are updating your email address or need assistance please contact C.JIS.

Your Information

Email Address

First Name

Middle Initial

Last Name

10-Digit Phone Number

Agency Name

To Help Us Process Your Request...

Why do you need access to CJIS?

I need access to...

Security Check

Please enter the characters from the image into this box



[Request Access](#)

Choose one of the reasons listed below

If you need multiple reasons then choose "Other/Multiple Reasons" and list the multiple reasons in the box

Law Enforcement Agencies

Adding/Modify Arrests
Law Enforcement Application Notifications

Courts

Report Preadjudication/Prosecutor/
Court Dispositions
NICS Reporting

27

Acknowledgement Email

(Should receive in a few minutes)

From: cjis@txdps.state.tx.us
To: EMAIL@EMAIL.COM;
Subject: Your CJIS User Application

Your request for access to the CJIS website provided by the Texas Department of Public Safety has been received and is being reviewed. It will be processed within 14 days of receipt.

Thanks,

Cassandra Richey

CJIS Site Administrator

28

Security Profile Setup Email

From: cjis@txdps.state.tx.us
To: EMAIL@EMAIL.COM;
Subject
Your CJIS Account has been Activated

Your CJIS account for User ID EMAIL@EMAIL.COM has been Activated.

To begin using the site, you must now establish your security profile. Please follow this link: [Security Profile Setup for EMAIL@EMAIL.COM](#) to select a security photo, provide a security phrase describing the photo, answer three security questions, enter and confirm your new password. Click "Save Changes" to establish your profile. Once your profile is created, you may begin using the CJIS site.

Please let us know if you have questions or have difficulty signing on.

Have a nice day!

Thanks,
Cassandra Richey
CJIS Site Administrator



29

CJIS User Agreement



Texas Department of Public Safety

CJIS User Agreement

You must agree to the following statement in order to access the CJIS website. Please review the document and provide your name and driver's license number as an electronic signature.

Authorized User Acknowledgement Criminal Justice Information System (CJIS) Website

- Authorized users approved by the Department to use the criminal history record information (CHRI) have regular access to confidential criminal history information as a part of their job duties.
- All authorized users must clearly understand that any unauthorized retrieval, use or dissemination of this confidential information is a violation of state law and can lead to the filing of criminal charges against the authorized user, in addition to cancellation of access to the Department of Public Safety (DPS) database. The following is a copy of Texas Government Code Section 411.085, which describes the criminal penalties related to unauthorized retrieval, use, or dissemination of criminal history record information: § 411.085. Unauthorized Obtaining, Use, or Disclosure of Criminal History Record Information; Penalty
 - a. A person commits an offense if the person knowingly or intentionally:
 1. obtains criminal history record information in an unauthorized manner, uses the information for an unauthorized purpose, or discloses the information to a person who is not entitled to the information.

I acknowledge that I understand above-mentioned law and policy applicable to my access to confidential criminal history record information and I understand their provisions. I further acknowledge that I am required to abide by the provisions of the above-mentioned law and policy.

Full Name Driver's License #
as it appears on your driver's license

Driver's License State Date 09/09/2014

30

Security Profile Setup

Security Image

Site Image: 

Change Image

Site Phrase:

Security Questions

Question1: What was the name of your high school

Answer1:

Question2: What was the name of your high school mascot

Answer2:

Question3: Where did you meet your spouse for the first time

Answer3:

Password

Password:

Confirm Password:

31

Let's Login

<https://cch.dps.texas.gov>

Texas Department of Public Safety
Courtesy - Service - Protection
Criminal Justice Information System

Login

Usage Policy: This is a secure web site. Users may only access this site with an authorized User ID and password. No person is permitted to use this site using another person's User ID and password.

User ID:

[Application - New User](#)

Texas Department of Public Safety
PO Box 4143 Austin, Texas 78765-4143
cps@dps.texas.gov
© 2014 Texas Department of Public Safety

32

Enter Password

Password

Site Image



NASCAR

If you do not see your site image and phrase above, do NOT enter your password.

↩
JOHN.MORSE@DPS.TEXAS.GOV

Not your User ID? [Click here.](#)

Password

Sign On

[Forgot Password](#)

33

Inbox

CJIS Inbox Reports EDR NICS Services Admin Logout (MORSE,JOHN)



Texas Department of Public Safety

Inbox All Reports

[Mark All Reports Read](#)
[Archive All Reports](#)

View: [Read](#) [Unread](#) **All** | [Current](#) [Archived](#) [All](#)
There is no data to display in the current view.

Show Report Type

- All
- County Combined Completeness Percentage
- County Completeness Report
- County ER3/ER4 submissions
- Court Transaction Error Report
- Court Transaction Monthly Pass/Fail Report
- CJIS EDR Statistics
- EDR Return File History
- EDR Upload File Text
- EDR Upload History
- Full County Open and Closed Offense Report
- Juvenile Restricted/Unrestricted Report
- Line Up
- Map Book Search
- Offense Code Listing
- Open Offense Report
- ORI Listing Report
- Prosecution Transaction Error Report
- Statewide Combined Completeness Percentage

34

Select Enter Online

C.J.I.S. | Inbox | Reports | EDR | NICS | Services | Admin | Logout (MORSE,JOHN)

Department of Public Safety
Texas Department of Public Safety

Inbox All Reports

View | Read | Unread All | Current | Archived All

Mark All Reports Read | Archive All Reports

Show Report Type

- All
- County Combined Completeness Percentage
- County Completeness Report
- County ER3/ER4 submissions
- Court Transaction Error Report
- Court Transaction Monthly Pass/Fail Report
- CJIS EDR Statistics
- EDR Return File History
- EDR Upload File Text
- EDR Upload History
- Full County Open and Closed Offense Report

There is no data to display in the current view.

35

Select TRN or SID

C.J.I.S. | Inbox | Reports | EDR | NICS | Services | Admin | Logout (MORSE,JOHN)

Department of Public Safety
Texas Department of Public Safety

Online EDR

SID Number:

TRN Number:

TRS Code:

Search | Reset | Add TRS

If you are having problems click [here](#) to refresh the page.

© 2012 Texas Department of Public Safety - CJIS (Build: 18605b6d6c5c6870)

36

Adding Charges on CJIS Site

Online EDR

SID Number:	07777777	Name:	Doe,John Middle
TRN Number:	123456789X	Sex:	M
TRS Code:	Select TRS... ▾	Race:	W
		DOB:	01/01/1950
		JUV:	
<input type="button" value="Search"/> <input type="button" value="Reset"/> <input type="button" value="Add TRS"/>			

Select the appropriate TRS

37

Entering Dispositions

38

Dismissed

Date of Entry:	12/07/2008	Last Updated:	09/29/2014	Tracking Number:	123456789
Date of Arrest:	11/07/2014	Sequence:	B	Weapon:	
Status:	A	Juvenile:		City:	AUSTIN
Name:	Doc John Hodge	Address:	503 WOLVERTON DR	County:	
State:	TX	Zip:	78745	Comm. Veh. Code:	
ORI:	T0000000	H&P Code:		License Year:	2004
License Plate:		License State:	TX	Case Number (OCA):	12345
Arresting Agency (ORI):		Arrest Number (AGN):		Victim's Age (VIC):	
Tracking Suffix (TRS):		General Offense Code (GOC):		Offense (OFF):	Y
Domestic Violence (DMV):		Offense Numeric (AON):	1399999	Level and Degree (LDA):	MC
Offense Literal (AOL):		Statute Citation (CIT):	PC 22.01(b)	Disposition Date (ADA):	11/07/2014
Date of Offense (ODO):		Disposition Number (ADN):	000	Referred Prosecutor (REF):	
Disposition Literal (ADD):					

Add Court

* = required field

* Court (ORI): [TX000000] Cause Number (CAU): MC090001 General Offense (GOC): [1399999]

Domestic Violence (DMV): [] Victim's Age (VIC): [] *Offense Code (CON): [MC]

Offense Literal (COL): [] *Level & Degree (LDC): []

*Final Plea (FPO): [N] *Court: [] Sentence Date (DOS): []

*Court Disposition (CDN): [305] Court P: [] Court Confinement (CMT): [] Y M D

Sent. Susp. Time (CST): [] Court O: [] Court Fine (CFN): [] Life [] Death []

Sentence Suspended Fine (CSF): [] Multiple [] Court Provision (CPN): []

Provision Literal (CPL): [] Agency [] Appeal Date (DCA): []

Status During Appeal (DDA): [] Result []

Beginning Date of Suspension: [] Repeat Offender Completed: []

Education Required: [] Drug Education Completed: []

Repeat Offender Required: [] DWI Education Completed: []

Save Cancel

If you are having problems click here to refresh the case.

Dismissed

COURT ORI (ORC)		COURT NAME		CAUSE NUMBER (CAU)	
BOC	DOMESTIC VIOLENCE OFFENSE? <input type="checkbox"/>	OFFENSE CODE (OCN)	OFFENSE LITERAL (COL)	VICTIM'S AGE (VIC)	STATUTE CITATION (CIT)
DEGREE OF DISPOSED OFFENSE	PELONY (C) (A, B, or C)	MISDEMEANOR (A, B, or C)			
FINAL PLEA (FPO)	GUILTY <input type="checkbox"/> NO CONTEST <input type="checkbox"/> NOT GUILTY <input type="checkbox"/>	COURT DISPOSITION DATE (CDD)	SENTENCE/STATUS DATE (DOS)	COURT DISPOSITION (CDN)	COURT COURT (CST)
CONFINEMENT (CMT)	SENTENCE SUSPENDED - TIME (CSB)	PROBATION (CPN)	FINE (CFN)	SENTENCE SUSPENDED-FINE (CSF)	
COURT PROVISION (CPN)	COURT PROVISION LITERAL (CPL)	MULTIPLE SENTENCES (MCS)		CONCURRENT <input type="checkbox"/>	CONSOLIDATIVE <input type="checkbox"/>
AGENCY TO RECEIVE CUSTODY (ARC)	APPEAL DATE (DCA)	OFFENDER STATUS DURING APPEAL (DDA)		RESULT OF APPEAL (PCD)	
CHECK BOX TO INDICATE DIC-17 DATA IS PRESENT <input type="checkbox"/>	BEGINNING DATE OF SUSPENSION	EDUCATION PROGRAMS <input type="checkbox"/>	DWI DRUGS <input type="checkbox"/>	EDUCATION REQUIRED <input type="checkbox"/>	EDUCATION WAIVED <input type="checkbox"/>
ENDING DATE OF SUSPENSION	EDUCATION COMPLETED <input type="checkbox"/>	INTERLOCK REQUIRED <input type="checkbox"/>	REPEAT OFFENDER REQUIRED <input type="checkbox"/>	REPEAT OFFENDER COMPLETED <input type="checkbox"/>	
PREPARED BY, PLEASE PRINT					DATE

DEFERRED - AFFIRMATIVE FINDING BY THE COURT OF FAMILY VIOLENCE CLASS C MISDEMEANOR

Date of Entry: Doc. Sub. Middle	Last Updated: 09/29/2014	Tracking Number: 123456789X
Date of Arrest: 2/10/2014	Sequence: B	Weapons: AUSTIN
Status: F0000000	Juvenile: 8	City: AUSTIN
Name: TX0681200	Address: 503 WOLVERTON DR	County: AUSTIN
State: TX	Zip: 78745	Comm. Veh. Code: 2004
ORI: TX0681200	HAZ Code: 000000	License Year: 2004
License Plate: 3W3M01	License State: TX	Case Number (OCA): 12345
Arresting Agency (ORI):	Arrest Number (AGN):	Victim's Age (VIC):
Tracking Suffix (TRB):	General Offense Code (GOC):	Offense (OFF):
Domestic Violence (DMV):	Offense Numeric (AON):	Level and Degree (LDA):
Offense Literal (AOL):	Statute Citation (CIT): PC 22.01(a)(1)	Disposition Date (ADA):
Date of Offense (DOD):	Disposition Number (ADN):	Disposition Date (ADA):
Disposition Literal (ADD):	Referred Prosecutor (REF):	

Add Court

* = required field

* Court (ORIG): [TX000000] Cause #

Domestic Violence (DMV): [Y] Victim's

Offense Literal (COL): [G] *Court

*Final Plea (FPO): [G] *Court

*Court Disposition (CDN): [312] Court P

Sent. Susp. Time (CSS): [Y] M [] D Court P

Sentence Suspended Fine (CSF): [] Multiple

Provision Literal (CPL): [Other Provision Literal] Agency

Status During Appeal (DDA): [] Result or appeal (LDA): []

Message from webpage

Court successfully added.

OK

General Offense (GOC): [Click to select...]

*Offense Code (CON): [13999999]

*Level & Degree (LDC): [MC]

Sentence Date (DOS): []

Court Confinement (CMT): [] Life [] Death

Court Fine (CFN): []

Court Provision (CFP): [404]

Appeal Date (DCA): []

Beginning Date of Suspension:	Drug Education Completed:	DWC ONLY
Education Required:	DWI Education Completed:	
Repeat Offender Required:	Repeat Offender Completed:	

If you are having problems click here to refresh the case.

41

DEFERRED - AFFIRMATIVE FINDING BY THE COURT OF FAMILY VIOLENCE CLASS C MISDEMEANOR

COURT	COURT ORI (ORIG)		COURT NAME		CAUSE NUMBER (CAL)		
	GOC	DOMESTIC VIOLENCE OFFENSE? <input type="checkbox"/> Y or <input type="checkbox"/> N	OFFENSE CODE (OOC)	OFFENSE LITERAL (COL)	VICTIM'S AGE (VIC)	STATUTE CITATION (CIT)	
	DISGREE OF DISPOSED OFFENSE		FELONY (C, B, or F)		MISDEMEANOR (A, B, or C)		
	FINAL PLEA (FPO)	<input type="checkbox"/> GUILTY <input type="checkbox"/> NO CONTEST <input type="checkbox"/> NOT GUILTY	COURT DISPOSITION DATE (COD)	SENTENCE/STATUS DATE (DOS)	COURT DISPOSITION (CDN)	COURT COURT (CST)	
	CONFINEMENT (CMT)	SENTENCE SUSPENDED - TIME (CSS)	PROBATION (CPR)	FINE (CFN)	SENTENCE SUSPENDED-FINE (CSP)		
	COURT PROVISION (CPN)	COURT PROVISION LITERAL (CPL)		MULTIPLE SENTENCES (MCS)			
	AGENCY TO RECEIVE CUSTODY (ARC)		APPEAL DATE (DCA)	OFFENDER STATUS DURING APPEAL (OSA)		RESULT OF APPEAL (PO)	
	CHECK BOX TO INDICATE END-Y DATA IS PRESENT <input type="checkbox"/>		BEGINNING DATE OF SUSPENSION	EDUCATION PROGRAMS <input type="checkbox"/>	DWI DRUGS <input type="checkbox"/>	EDUCATION REQUIRED <input type="checkbox"/>	EDUCATION WAIVED <input type="checkbox"/>
	REPEAT OFFENDER REQUIRED <input type="checkbox"/>		ENDING DATE OF SUSPENSION	EDUCATION COMPLETED <input type="checkbox"/>	INTERLOCK REQUIRED <input type="checkbox"/>	REPEAT OFFENDER COMPLETED <input type="checkbox"/>	
	PREPARED BY, PLEASE PRINT					DATE	

42

CONVICTION AFFIRMATIVE FINDING BY THE COURT OF FAMILY VIOLENCE CLASS C MISDEMEANOR

Date of Entry: 12/07/2008	Last Updated: 09/29/2014	Tracking Numbers: 123456789
Date of Arrest: 11/01/2014	Sequences: B	Weapons: AUSTIN
Status: A	Juvenile: B	City: AUSTIN
Name: Doc John Middle	Address: 503 WOLVERTON DR	County: AUSTIN
State: TX	Zip: 78745	Comm. Veh. Code: 2004
ORI: TX000000	H&F Code: TX	License Year: 2004
License Plate: TX000000	License State: TX	Case Number (OCA): 12345
Arresting Agency (ORI):	Arrest Number (AGN):	General Offense Code (GOC):
Tracking Suffix (TRS):	General Offense Code (GOC):	*Offense Code (COD):
Domestic Violence (DMV):	Offense Numeric (AON): 1399999	*Level & Degree (LDC): MC
Offense Literal (AOL):	Statute Citation (CIT): 26.0801(1)(F)	Sentence Date (DOS): 01/20/2017
Date of Offense (ODO):	Disposition Number (ADN): 404	Court Confinement (CMT): <input type="checkbox"/> Life <input type="checkbox"/> Death
Disposition Literal (ADD):	Referred Prosecutor (REF):	Court Fine (CFN): 50
		Court Provision (CPN): 404
		Appeal Date (DCA):

Add Court

* = required field

* Court (ORI): TX000000

Domestic Violence (DMV): Y

Offense Literal (COL): [REDACTED]

*Final Plea (FPO): G

*Court Disposition (CDN): B10

Sent. Susp. Time (CSS): Y M D

Sentence Suspended Fine (CSF):

Provision Literal (CPL):

Status During Appeal (DDA):

Beginning Date of Suspension:

Education Required:

Repeat Offender Required:

Save Cancel

Message from webpage

Warning Court successfully added.

OK

General Offense (GOC): Click to select...

*Offense Code (COD): 1399999

*Level & Degree (LDC): MC

Sentence Date (DOS): 01/20/2017

Court Confinement (CMT): Life Death

Court Fine (CFN): 50

Court Provision (CPN): 404

Appeal Date (DCA):

DIC ONLY

Drug Education Completed:

DWT Education Completed:

If you are having problems click [here](#) to refresh the page.

43

CONVICTION - AFFIRMATIVE FINDING BY THE COURT OF FAMILY VIOLENCE CLASS C MISDEMEANOR

	COURT ORI (ORIC)	COURT NAME	CAUSE NUMBER (CAU)
COURT	GOC DOMESTIC VIOLENCE OFFENSE? <input type="checkbox"/> Y or N	OFFENSE CODE (OCN)	OFFENSE LITERAL (COL)
	FINAL PLEA (FPO) <input type="checkbox"/> GUILTY <input type="checkbox"/> NO CONTEST <input type="checkbox"/> NOT GUILTY	COURT DISPOSITION DATE (CDD)	SENTENCE/STATUS DATE (DOS)
	CONFINEMENT (CMT) Y M D	SENTENCE SUSPENDED - TIME (OSS) Y M D	PROBATION (CPS) Y M D
	COURT PROVISION (CPN) 404	COURT PROVISION LITERAL (CPL)	FINES (CFN) \$50
	AGENCY TO RECEIVE CUSTODY (ARC)	APPEAL DATE (DCA)	OFFENDER STATUS DURING APPEAL (ODA)
	CHECK BOX TO INDICATE DIC-17 DATA IS PRESENT <input type="checkbox"/>	BEGINNING DATE OF SUSPENSION	EDUCATION PROGRAMS <input type="checkbox"/>
		ENDING DATE OF SUSPENSION	DWI <input type="checkbox"/>
			EDUCATION REQUIRED <input type="checkbox"/>
			EDUCATION COMPLETED <input type="checkbox"/>
			EDUCATION WAIVED <input type="checkbox"/>
		REPEAT OFFENDER REQUIRED <input type="checkbox"/>	
		REPEAT OFFENDER COMPLETED <input type="checkbox"/>	
		DATE	

44

CONVICTION – TIME SERVED AFFIRMATIVE FINDING BY THE COURT OF FAMILY VIOLENCE CLASS C MISDEMEANOR

Date of Entry:	12/07/2008	Last Updated:	09/29/2014
Date of Arrest:	11/07/2014	Sequences:	B
Status:	A	Juvenile:	
Name:	Doc John Hodge	Address:	503 WOLVERTON DR
State:	TX	Zip:	78745
ORI:	TX000000	HAZ Code:	
License Plate:		License State:	TX
Arresting Agency (ORI):		Arrest Number (AGN):	
Tracking Suffix (TRS):		General Offense Code (GOC):	
Domestic Violence (DMV):		Offense Numeric (AON):	139999
Offense Literal (AOL):		Statute Citation (CT):	PC 26.01(5)
Date of Offense (ODO):		Disposition Number (ADN):	404
Disposition Literal (ADD):		Referred Prosecutor (REF):	000000
		Case Number (OCA):	12345
		Victim's Age (VIC):	
		Offense (OFF):	
		Level and Degree (LDA):	MC
		Disposition Date (ADA):	11/07/2014

Add Court

* Court (ORI):	TX000000	Cause	Message from webpage
Domestic Violence (DMV):	Y	Victim	
Offense Literal (COL):		*Court	
*Final Plea (FPO):	G	*Court	
*Court Disposition (CDN):	B10	Court	
Sent. Susp. Time (CSS):	Y M D	Mults	
Sentence Suspended Fine (CSF):		Agens	
Provision Literal (CPL):	Time Served	Result	
Status During Appeal (DDA):			
Beginning Date of Suspension:		Ending Date of Suspension:	
Education Required:		Education Waived:	
Repeat Offender Required:		Repeat Offender Completed:	
Drug Education Completed:		DWT Education Completed:	

If you are having problems click [here](#) to refresh the page.

45

CONVICTION - TIME SERVED AFFIRMATIVE FINDING BY THE COURT OF FAMILY VIOLENCE CLASS C MISDEMEANOR

	COURT ORI (ORIC)	COURT NAME	CAUSE NUMBER (CAU)
COURT	GOC	DOMESTIC VIOLENCE OFFENSE? <input type="checkbox"/> Y or <input type="checkbox"/> N	OFFENSE CODE (OCN)
	OFFENSE LITERAL (COL)	VICTIMS AGE (VIC)	STATUTE CITATION (CT)
	DEGREE OF DISPOSED OFFENSE	PELONY (C, B, or F)	MISDEMEANOR (A, B, or C)
	FINAL PLEA (FPO)	GUilty <input type="checkbox"/> NO CONTEST <input type="checkbox"/> NOT GUILTY <input type="checkbox"/>	COURT DISPOSITION DATE (CDD)
	SENTENCE/STATUS DATE (DOB)	COURT DISPOSITION (CDN)	COURT COST (CST)
	CONFINEMENT (CMT)	SENTENCE SUSPENDED - TIME (OSS)	PROBATION (CPS)
	FINE (CFN)	SENTENCE SUSPENDED-FINE (CSP)	
	COURT PROVISION (CPN)	COURT PROVISION LITERAL (CPL)	MULTIPLE SENTENCES (MCS)
	CONCURRENT <input type="checkbox"/> CONSOLIDATIVE <input type="checkbox"/>	AGENCY TO RECEIVE CUSTODY (ARC)	APPEAL DATE (DCA)
	OFFENDER STATUS DURING APPEAL (ODA)	RESULT OF APPEAL (FOA)	
CHECK BOX TO INDICATE DIC-17 DATA IS PRESENT <input type="checkbox"/>	BEGINNING DATE OF SUSPENSION	EDUCATION PROGRAMS <input type="checkbox"/>	DWI <input type="checkbox"/>
EDUCATION REQUIRED	EDUCATION COMPLETED	INTERLOCK REQUIRED	REPEAT OFFENDER COMPLETED
EDUCATION WAIVED	REPEAT OFFENDER REQUIRED		
PREPARED BY, PLEASE PRINT			DATE

46

Deferred Termination

Current Reporting

Court Sequence (CSC): a	Date Entered (DOE): 12/07/2008	Last Updated (DUU): 08/02/2011
Court (ORI): TX000000J	Cause Number (CAI): M090001	General Offense Code (GOC):
Domestic Violence (DMV):	Victim's Age (VIC):	Court Offense (COW): 13999999
Offense (OFF):	Offense Literal (POL): OFFENSE LITERAL	Statute Citation (CIT): PC 00.00 (A)
Level and Degree (LDP): MC	Final Plea (FPO): G	Disposition Date (CDD):
Sentence Date (DOS): 01/20/2017	Court Disposition (CDN): 312	Court Cost (CST):
Court Confinement (CMT):	Sentence Suspended Time (CSS):	Court Probation (CPR): 30 D
Court Fine (CFN):	Sentence Suspended Fine (CSF):	Multiple Sentences (MCC):
Court Provision (CPN):	Court Provision Literal (CPL):	Agency Receiving Custody (ARC): Agency Receiving Custody
Appeal Date (DCA):	Status During Appeal (DDA):	Result of Appeal (FCD):

* = required field

Court (ORI): TX000000J

Domestic Violence (DMV):

Offense Literal (COL):

*Final Plea (FPO): G

*Court Disposition (CDN): 400

Sent. Susp. Time (CSS):

Sentence Suspended Fine (CSF):

Provision Literal (CPL):

Status During Appeal (DDA):

Beginning Date of Suspension:

Education Required:

Repeat Offender Required:

Message from webpage

⚠ Court successfully added.

General Offense (GOC):

*Offense Code (CON): 13999999

*Level & Degree (LDC): MA

Sentence Date (DOS): 12/20/2017

Court Confinement (CMT):

Life Death

Court Fine (CFN):

Court Provision (CPR):

Appeal Date (DCA): 393

DIC ONLY

Drug Education Completed:

DWI Education Completed:

If you are having problems click here to refresh the page.

393 (Discharged and Dismissed)
394 (Discharged)

47

Deferred Termination

TRN	DATE OF APPEAL (DOA)	DPS NO. (SD)	DATE OF BIRTH (DOB)	SEX	RACE	OUT OF COUNTY OR <input type="checkbox"/> YES <input type="checkbox"/> NO	OUT OF COUNTY WARRANT NO.
NAME (LAST, FIRST, MIDDLE) (NAM)							OUT OF COUNTY WARRANT NO.
COURT	COURT ORI (CORG)		COURT NAME			CAUSE NUMBER (CAL)	
	GOC	DOMESTIC VIOLENCE OFFENSE? <input type="checkbox"/> YES <input type="checkbox"/> NO	OFFENSE CODE (CON)	OFFENSE LITERAL (COL)	VICTIM'S AGE (VIC)	STATUTE CITATION (CIT)	DEGREE OF DISPOSED OFFENSE FELONY (X,1,2,3 or 5) <input type="checkbox"/> MISDEMEANOR (A, B, or C) <input type="checkbox"/>
	FINAL PLEA (FPO)	<input type="checkbox"/> GUILTY <input type="checkbox"/> NO CONTEST <input type="checkbox"/> NOT GUILTY	COURT DISPOSITION DATE (CDD)	SENTENCE/STATUS DATE (DOS)	COURT DISPOSITION (CDN)	COURT COST (CST)	
	COMPINMENT (CMT)	SENTENCE SUSPENDED - TIME (CSS)	PROBATION (CPR)	FINE (CFN)	SENTENCE SUSPENDED-FINE (CSF)		
	COURT PROVISION (CPN)	COURT PROVISION LITERAL (CPL)			MULTIPLE SENTENCES (MCC)	<input type="checkbox"/> CONCURRENT <input type="checkbox"/> CONSOLIDATIVE	
	AGENCY TO RECEIVE CUSTODY (ARC)		APPEAL DATE (DCA)	OFFENDER STATUS DURING APPEAL (DDA)		RESULT OF APPEAL (FCD)	
	CHECK BOX TO INDICATE DIC-17 DATA IS PRESENT <input type="checkbox"/>	BEGINNING DATE OF SUSPENSION	EDUCATION PROGRAMS <input type="checkbox"/>	DWI DRUGS <input type="checkbox"/>	EDUCATION REQUIRED <input type="checkbox"/>	EDUCATION COMPLETED	EDUCATION WAIVED
		ENDING DATE OF SUSPENSION			INTERLOCK REQUIRED	REPEAT OFFENDER REQUIRED	REPEAT OFFENDERS COMPLETED
	PREPARED BY, PLEASE PRINT						DATE

48

How to Make Corrections

49

Corrections

Court Sequence (CSC) : a	Date Entered (DOE) : 12/07/2008	Last Updated (DLU) : 08/02/2011
Court (CRJ) : TX227011J	Cause Number (CAU) : 0777771001	General Offense Code (GOC) : A
Domestic Violence (DMV) : Y	Victim's Age (VIC) :	Court Offense (CON) : 13990031
Offense (OFF) : ASSAULT CAUSES BODILY INJURY FAMILY MEMBER	Offense Literal (POL) : ASSAULT CAUSES BODILY INJURY FAMILY MEMBER	Statute Citation (CIT) : 22.01(a)(1)
Level and Degree (LDP) : MB	Final Plea (FPO) : G	Disposition Date (CDD) : 06/06/2004
Sentence Date (DOS) : 06/06/2004	Court Disposition (CDN) : 310	Court Cost (CST) : 550
Court Confinement (CMT) : 120D	Sentence Suspended Time (SST) :	Court Probation (CPR) :
Court Fine (CFN) : 2000	Multiple Sentences and Fine (MSF) :	Multiple Sentences (MCC) : CC
Court Provision (CPN) : 332	Court Provision Literal (CPL) : Confinement/Fine	Agency Receiving Custody (ARC) : TX1700000
Appeal Date (DCA) :	Status During Appeal (DDA) :	Result of Appeal (FCD) :
Court Sequence (CSC) : b	Date Entered (DOE) : 08/22/2013	General Offense Code (GOC) :
Court (CRJ) : TX227013J	Cause Number (CAU) : TEST	General Offense Code (GOC) :
Domestic Violence (DMV) :	Victim's Age (VIC) :	Court Offense (CON) : 13990031
Offense (OFF) : ASSAULT CAUSES BODILY INJURY FAMILY MEMBER	Offense Literal (POL) :	Statute Citation (CIT) : 22.01(a)(1)
Level and Degree (LDP) : MB	Final Plea (FPO) :	Disposition Date (CDD) : 06/06/2004
Sentence Date (DOS) : 06/06/2005	Court Disposition (CDN) : 998	Court Cost (CST) :
Court Confinement (CMT) : 1Y	Sentence Suspended Time (SST) :	Court Probation (CPR) :
Court Fine (CFN) :	Sentence Suspended Fine (SSF) :	Multiple Sentences (MCC) :
Court Provision (CPN) :	Court Provision Literal (CPL) :	Agency Receiving Custody (ARC) : CO JAIL
Appeal Date (DCA) :	Status During Appeal (DDA) :	Result of Appeal (FCD) :

© 2012 Texas Department of Public Safety - CJIS (Build: 0.0.1)

DO NOT "ADD COURT"
 This will add an invalid new disposition to the record, not correct the current record

50

Corrections



Texas Department of Public Safety - Computerized Criminal History

Online EDR

SID Number: 07777777	Name: DOE,JANE
TRN Number: 3039000020	Sex: F
TRS Code: <input type="text" value="Select TRS..."/>	Race: B
	DOB: 01/01/1990

Add Charge		Add Prosecution		Add Court		Modify Arrest	
Date of Entry:	12/07/2008	Last Updated:	09/29/2014	TRN:	3039000020	Case Number:	
Date of Birth:	01/01/1990	Sex:	F	Arrest Number:	81968	Case Number:	0441382
Status:	A	General Offense Code (GOC):	A	Victim's Age (VIC):		Level and Degree (LDA):	MB
Name:	ROBINSON,JOHN WAYNE	Address:	803 WOLVERTON DR	City:	AUSTIN	State:	TX
State:	TX	Zip:	78749	County:		License State:	TX
ORI:	TX0881200	HAZ Code:		Comm. Veh. Code:		License Year:	2004
License Plate:	2WJH01	License State:	TX	License Year:	2004		
Arresting Agency (ORI):	TX2270100	Arrest Number (AGN):	81968	Case Number (OCA):	0441382		
Tracking Suffix (TRS):	A001	General Offense Code (GOC):	A	Victim's Age (VIC):			
Domestic Violence (DMV):		Offense Numeric (AON):	13990031	Offense (OFF):	ASSAULT CAUSES BODILY INJURY FAMILY MEMBER		
Offense Literal (AOL):	ASSLT CAUSES BODILY	Statute Citation (CIT):	PC 22.01(a)(1)	Level and Degree (LDA):	MB		
Date of Offense (DOO):	04/04/2004	Disposition Number (ADN):	205	Disposition Date (ADA):	05/06/2004		
Disposition Literal (AOD):	HELD	Referred Prosecutor (REF):	TX9999999				

Print copy of TRN from CJIS Site

51

Corrections

Prosecution	Prosecutor (ORI):	TX227015A	Date Entered (DOE):	12/07/2008	Last Updated (DLU):	12/07/2008
	Prosecutor Action (PAF):	A	Action Date (ACT):		General Offense (GOC):	A
	Domestic Violence (DMV):		Victim's Age (VIC):		Prosecutor Offense (PON):	13990031
	Offense (OFF):	ASSAULT CAUSES BODILY INJURY FAMILY MEMBER	Offense Literal (POL):	M-0428478	Statute Citation (CIT):	PC 22.01(a)(1)
	Level and Degree (LDP):	MB				
Court Status	Court Sequence (CSC):	a	Date Entered (DOE):	12/07/2008	Last Updated (DLU):	08/02/2011
	Court (ORI):	TX2270111	Cause Number (CAU):	0777771001	General Offense Code (GOC):	A
	Domestic Violence (DMV):	Y	Victim's Age (VIC):		Court Offense (CON):	13990031
	Offense (OFF):	ASSAULT CAUSES BODILY INJURY FAMILY MEMBER	Offense Literal (POL):	ASSAULT CAUSES BODILY INJURY FAMILY MEMBER	Statute Citation (CIT):	22.01(a)(1)
	Level and Degree (LDP):	MB	Final Plea (FPO):	G	Disposition Date (CDD):	06/06/2004
	Sentence Date (DOS):	06/06/2004	Court Disposition (CDN):	310	Court Cost (CST):	550
	Court Confinement (CMT):	1300	Sentence Suspended Time (CSS):	2Y	Court Probation (CPR):	
	Court Fine (CFN):	2000	Sentence Suspended Fine (CSF):		Multiple Sentences (MCC):	CC
	Court Provision (CPN):	332	Court Provision Literal (CPL):	Confinement/Fine	Agency Receiving Custody (ARC):	TX1700000
	Appeal Date (DCA):		Status During Appeal (DDA):		Result of Appeal (FCD):	

CORRECTION Name of Person Correcting/Date of Correction/Phone Number

52

Making Corrections

TRM		DATE OF ARREST (DOA)	DPS NO. (810)	FBI NO.	CONTRIBUTOR ORI	OUT OF COUNTY? <input type="checkbox"/>	OUT OF COUNTY ORI	
NAME (LAST, FIRST, MIDDLE) (NAM)		DATE OF BIRTH (DOB)	PLACE OF BIRTH (POB)	SEX	RACE	ETH.	HGT. WGT.	
EYE		HAIR	SKIN TONE	SOCIAL SECURITY NO. (SOC)	SCARS, MARKS, TATTOOS, AMPUTATIONS (SMT)			OUT OF COUNTY WARRANT NO.
ARREST/IDENTIFICATION	MISC. NO. (MNM)		CITIZ.	DRIVER LICENSE NO. (DLN)	STATE	TYPE	ID CARD NO. (IDN)	
	LICENSE CERTIFICATION AND ISSUING AUTHORITY		LICENSE NO.					LEAVE BLANK
	ALIAS NAME(S) (AKA)		ADDRESS			CITY	STATE	ZIP
	CHARGING AGENCY ORI		CHARGING AGENCY NAME		AGENCY ARREST NO. (AGN)	AGENCY CASE NO. (OCA)	FIREARM CODE <input type="checkbox"/>	
	TRM	GOC	DOMESTIC VIOLENCE OFFENSE? <input type="checkbox"/>	OFFENSE CODE (AON)	OFFENSE LITERAL (AOL)			
	A001		Y or N					
	VICTIM'S AGE (VIC)	STATUTE CITATION (ST)		LEVEL & DEGREE	FELONY (C, 1, 2 or 3)	MISDEMEANOR (A, B or C)	DATE OF OFFENSE (DOO)	WARRANT HOLDER ORI
	WARRANT HOLDER CASE NO.	ARREST DISPOSITION (ADM)	DISPOSITION DATE (ADA)	PROSECUTOR ORI (REF)	TRANS. HAZ. MATERIAL? <input type="checkbox"/>	OPER. COM. VEHICLE? <input type="checkbox"/>	LICENSE NO.	STATE YEAR
	PREPARED BY, PLEASE PRINT							DATE
	FOR LOCAL AGENCY USE				CORRECTION			
				Name of Person Correcting				
				Date Of Correction / Phone Number				

Make copy of original CR-43

Make necessary corrections (Please use Blue or Black ink only)

Write Correction, Name of Person Correcting, Date of Correction
and Phone number in "For Local Agency Use"

53

Corrections

COURT ORI (ORIC)		COURT NAME		CAUSE NUMBER (CAL)			
GOC	DOMESTIC VIOLENCE OFFENSE? <input type="checkbox"/>	OFFENSE CODE (OCN)	OFFENSE LITERAL (OOL)	VICTIM'S AGE (VIC)	STATUTE CITATION (ST)	DEGREE OF DISPOSED OFFENSE	FELONY (C, 1, 2 or 3) MISDEMEANOR (A, B, or C)
	Y or N	11111111	Corrected Offense				
FINAL PLEA (FPC)	GUilty <input type="checkbox"/> NO CONTEST <input type="checkbox"/> NOT GUILTY <input type="checkbox"/>	COURT DISPOSITION DATE (CDD)	SENTENCE/STATUS DATE (SDS)	COURT DISPOSITION (CDN)	COURT COST (COT)		
COMPLETION (CMT)	SENTENCE SUSPENDED - TIME (CSH)	PROBATION (CPN)	FINE (CFN)	SENTENCE SUSPENDED-FINE (CSF)			
	Y M D	Y M D	Y M D				
COURT PROVISION (CPN)	COURT PROVISION LITERAL (CPL)		MULTIPLE SENTENCES (MCS)		CONCURRENT <input type="checkbox"/> CONSECUTIVE <input type="checkbox"/>		
AGENCY TO RECEIVE CUSTODY (ARC)	APPEAL DATE (DCA)	OFFENDER STATUS DURING APPEAL (ODA)		RESULT OF APPEAL (PCD)			
CHECK BOX TO INDICATE DIO-17 DATA IS PRESENT <input type="checkbox"/>	BEGINNING DATE OF SUSPENSION	EDUCATION PROGRAMS	DWI DRUGS	EDUCATION REQUIRED	EDUCATION WAIVED	REPEAT OFFENDER REQUIRED	
	ENDING DATE OF SUSPENSION			EDUCATION COMPLETED	INTERLOCK REQUIRED	REPEAT OFFENDER COMPLETED	
PREPARED BY, PLEASE PRINT							DATE
FOR LOCAL AGENCY USE				CORRECTION			
				Name of Person Correcting			
				Phone Number / Date Of Correction			

Make copy of original CR-43

Make necessary corrections (Please use Blue or Black ink only)

Write Correction in "For Local Agency Use"

54

Resources

55

DPS Contacts

CJIS Supplies

512-424-2367
512-424-5599 (fax)

Fingerprint Section

512-424-5248

**Electronic Disposition
Reporting (EDR)**

Cassandra Richey
512-424-2479

56

DPS Contacts

Corrections

512-424-2476 (fax)

Error Resolution Section

512-424-7256
errorresolution@dps.texas.gov

57

DPS Contacts

CJIS Website

512-424-2500
<https://cch.dps.texas.gov>
cjis@dps.texas.gov

Biometrics Coordinator (Livescan)

****Contact to order Livescan
Tracking Incident Numbers
(TRN)***

Chrystal Davila
512-424-7026
livescan@dps.texas.gov

58

Websites

- CJIS Site

<https://cch.dps.texas.gov>

- Reporting Forms

https://www.dps.texas.gov/administration/crime_records/pages/cjisRptngForms.htm

(Note: You can't print the forms and use them. They will need to be ordered. This is the address where you can see what they will look like.)

59

Who is your CJIS Field Rep?

Email one of the following:

CJIS cjis@dps.texas.gov or

Amber Myers at A_M1814@txstate.edu or

Jeff McIlhaney at Jeff.McIlhaney@dps.Texas.gov

60