

Texas State University
Preliminary

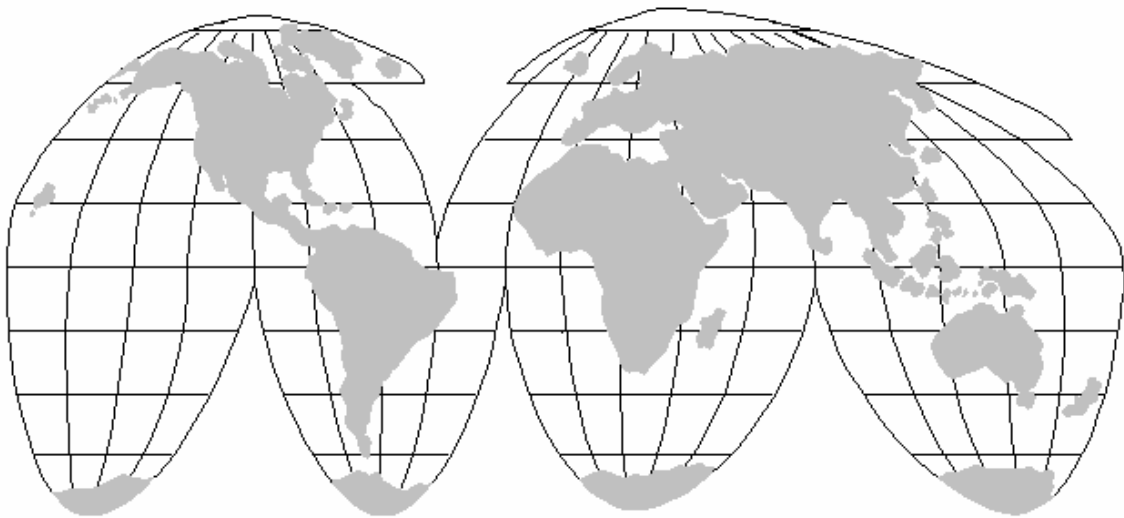

TEXAS
STATE
UNIVERSITY
SAN MARCOS

**INTERNATIONAL STUDENT
STATISTICAL REPORT**



FALL 2004

Prepared by the International Office
Academic Affairs

TABLE OF CONTENTS

I.	Fall 2004 Summary.....	3
II.	Student Comparisons at Texas State.....	4
	Percentage of International Students	
	Percentage of International Students by Visa Status	
	Percentage Breakdown of Undergraduate Students	
	Percentage Breakdown of Graduate Students	
	Comparison of Average GPA	
III.	Statistics by Nationality.....	6
IV.	Geographical Statistics.....	8
V.	Statistics Based on College/Program.....	11
VI.	Number of International Students Based on Academic Classification.....	12
VII.	Gender Statistics	13
VIII.	Residence Statistics.....	14
IX.	International Student Trends 1997 – 2004.....	15

Who is an International Student?

An international student is a student who enrolls in a U.S. academic program and whose status is non-immigrant. Common non-immigrant statuses are A-1, A-2, B1, B-2, E-1, E-2, F-1, F-2, H-1, H-4, J-1, J-2, L-1, L-2, M-1, R-1 and R-2. F-1 is the most common status used by international students. A student who has applied for or received permanent residency, refugee status or asylum in the U.S. is not considered to be an international student by the Immigration and Naturalization Service.

Robert M. Seese, Ed. D.
Director, International Office
Texas State University-San Marcos

Report compiled by
Chandra Chood Penumalli
Graduate Instructional Assistant
International Office

Fall 2004 Summary

School Information		
Student Body: Coed	Calendar: Semester	Highest Offering: Post-doctoral research

International Students			
Undergraduates: 202	Graduates: 202	*Other: 33	Total: 437

*Others include Post Graduate and intensive English students.

Countries with Highest Numbers of Students	
1) Japan	111
2) India	75
3) P.R.China	43
4) South Korea	24
5) Taiwan	22
5) Mexico	22
6) Bangladesh	13
7) Indonesia	11
8) Canada	9
9) Russia	6
10) Morocco	5
10) Hong Kong	5

A Total of 63 Countries represented

Student Statistics at Texas State University

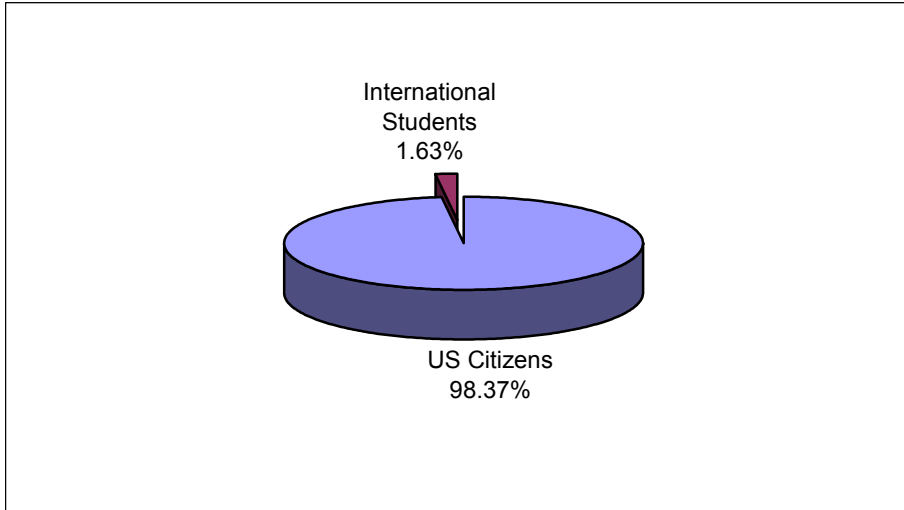

Foreign Students		U.S. Citizens*	Texas State Student Total*
437		26390	26827
F Visa	376		
J Visa	0		
**Other Visa	61		

**Other visa include A, H, L, K, R and TN.

*Source data from Office of the Vice President for Student Affairs

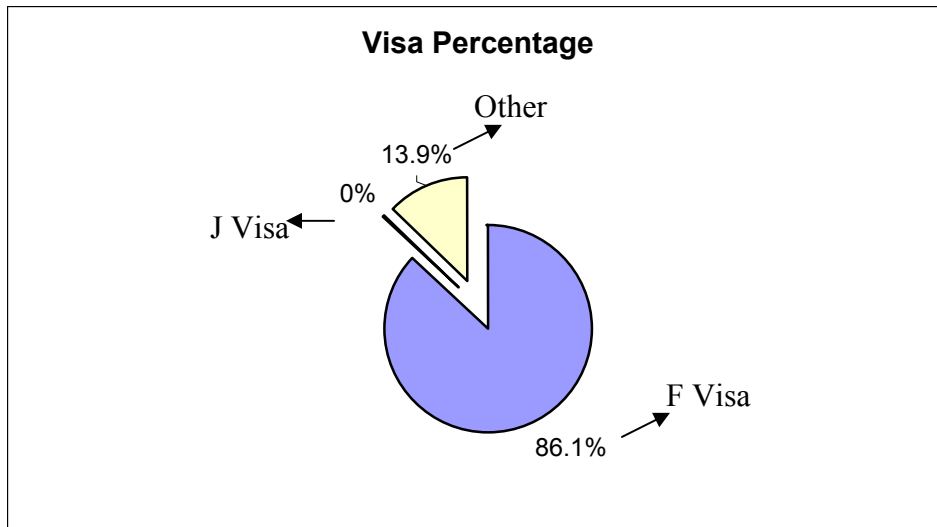

Percentage Breakdown of Undergraduate Students

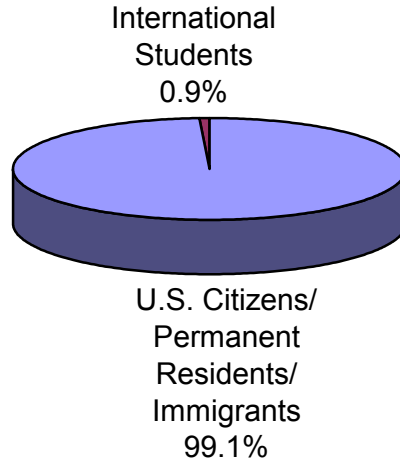

	U.S. Citizens/ Permanent Residents/ Immigrants	International Students	Total
Undergraduates	22403	202	22605
Graduates	3194	202	3396

Percentage Breakdown of Graduate Students

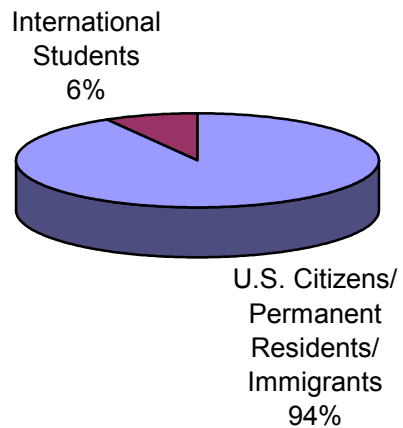

Comparison of Student Average GPA's in Spring 2004

Classification	Non-International Students GPA	International Students GPA
Freshman	2.46	3.73
Sophomore	2.68	3.25
Junior	2.73	2.92
Senior	2.91	2.98
Masters	3.65	3.44
Post-Bacc	3.47	2.61
Doctoral	3.84	3.84

Comparison of Graduate Students GPA in Business Administration for Spring 2004

Classification		Non International Students GPA	International Students GPA
College of Business Administration	<i>Masters</i>	3.47	3.56
	<i>Post-Bacc</i>	3.32	2.61
	<i>Total</i>	3.46	3.48
Total	<i>Masters</i>	3.64	3.44
	<i>Post-Bacc</i>	3.49	2.61
	<i>Total</i>	3.62	3.46

Comparison of Graduate Students GPA in Computer Science for Spring 2004

Classification		Non International Students GPA	International Students GPA
Dept of Computer Science	<i>Masters</i>	3.59	3.28
	<i>Post-Bacc</i>	3.33	
	<i>Total</i>	3.54	3.28
Total	<i>Masters</i>	3.65	3.44
	<i>Post-Bacc</i>	3.47	2.61
	<i>Total</i>	3.63	3.46

*Source data from Office of Institutional Effectiveness.

Statistics By Nationality

S. No	Nationality	Under Graduate	Graduate	Other	Total
1	Albania	1	0	1	2
2	Argentina	1	0	0	1
3	Australia	1	0	0	1
4	Bahamas	0	2	0	2
5	Bangladesh	3	9	1	13
6	Bolivia	1	0	0	1
7	Brazil	2	2	0	4
8	Bulgaria	1	1	0	2
9	Canada	5	4	0	9
10	Colombia	2	2	0	4
11	Costa Rica	0	1	0	1
12	Czech Republic	0	1	0	1
13	Dominican Republic	0	1	0	1
14	Ecuador	1	0	0	1
15	Egypt	1	3	0	4
16	Ethiopia	1	0	0	1
17	Finland	1	0	0	1
18	France	0	0	1	1
19	Georgia	0	1	0	1
20	Germany	1	0	0	1
21	Ghana	0	1	0	1
22	Greece	0	1	0	1
23	Hong Kong	1	3	1	5
24	Iceland	1	0	0	1
25	India	9	62	4	75
26	Indonesia	8	3	0	11
27	Ivory Coast	0	0	1	1
28	Jamaica	1	1	0	2
29	Japan	95	4	12	111
30	Kazakhstan	1	0	0	1
31	Kenya	1	1	0	2
32	Lebanon	3	0	0	3
33	Madagascar	0	1	0	1
34	Malaysia	0	2	0	2
35	Mexico	14	5	3	22
36	Moldova	1	1	0	2
37	Mongolia	0	0	1	1
38	Morocco	1	4	0	5
39	Nepal	1	2	0	3

<u>S.NO</u>	<u>NATIONALITY</u>	<u>Undergraduate</u>	<u>Graduate</u>	<u>Other</u>	<u>Total</u>
40	Netherlands	1	0	0	1
41	Nigeria	1	1	0	2
42	P.R. China	6	37	0	43
43	Pakistan	4	0	0	4
44	Paraguay	1	0	1	2
45	Philippines	0	1	0	1
46	Portugal	1	0	0	1
47	Russia	2	4	0	6
48	Slovenia	1	2	0	3
49	South Africa	2	0	0	2
50	South Korea	6	14	4	24
51	Spain	1	1	0	2
52	Srilanka	1	0	0	1
53	Switzerland	3	0	0	3
54	Taiwan	4	17	1	22
55	Tanzania	0	1	0	1
56	Thailand	1	1	1	3
57	Turkey	0	1	0	1
58	Uganda	0	1	0	1
59	Ukraine	1	0	0	1
60	United Kingdom	3	1	0	4
61	Venezuela	2	0	0	2
62	Vietnam	1	1	0	2
63	Zambia	2	1	0	3

Grand Total	202	202	33	437
--------------------	------------	------------	-----------	------------

Geographical Statistics

	Undergraduate	Graduate	Other	Total
Africa	9	14	1	24
Egypt	1	3	0	4
Ethiopia	1	0	0	1
Ghana	0	1	0	1
Ivory Coast	0	0	1	1
Kenya	1	1	0	2
Madagascar	0	1	0	1
Morocco	1	4	0	5
Nigeria	1	1	0	2
South Africa	2	0	0	2
Tanzania	0	1	0	1
Uganda	0	1	0	1
Zambia	2	1	0	3

	Undergraduate	Graduate	Other	Total
Asia	141	157	25	323
Bangladesh	3	9	1	13
China	6	37	0	43
Georgia	0	1	0	1
Hong Kong (SAR)	1	3	1	5
India	9	62	4	75
Indonesia	8	3	0	11
Japan	95	4	12	111
Kazakhstan	1	0	0	1
Korea, Republic of	6	14	4	24
Malaysia	0	2	0	2
Mongolia	0	0	1	1
Nepal	1	2	0	3
Pakistan	4	0	0	4
Philippines	0	1	0	1
Sri Lanka	1	0	0	1
Taiwan	4	17	1	22
Thailand	1	1	1	3
Vietnam	1	1	0	2

	Undergraduate	Graduate	Other	Total
Middle East	4	2	0	6
Bulgaria	1	1	0	2
Lebanon	3	0	0	3
Turkey	0	1	0	1

	Undergraduate	Graduate	Other	Total
Europe	17	11	3	31
Albania	1	0	1	2
Czech Republic	0	1	0	1
Finland	1	0	0	1
France	0	0	1	1
Germany	1	0	0	1
Greece	0	1	0	1
Iceland	1	0	0	1
Moldova	1	1	0	2
Netherlands	0	0	1	1
Portugal	1	0	0	1
Russia	2	4	0	6
Slovenia	1	2	0	3
Spain	1	1	0	2
Switzerland	3	0	0	3
Ukraine	1	0	0	1
United Kingdom	3	1	0	4

	Undergraduate	Graduate	Other	Total
Latin America and the Caribbean	24	14	4	42
Argentina	1	0	0	1
Bahamas	0	2	0	2
Brazil	2	2	0	4
Colombia	2	2	0	4
Costa Rica	0	1	0	1
Dominican Republic	0	1	0	1
Ecuador	1	0	0	1
Jamaica	1	1	0	2
Mexico	14	5	3	22
Paraguay	1	0	1	2
Venezuela	2	0	0	2

	Undergraduate	Graduate	Other	Total
North America	5	4	0	9
Canada	5	4	0	9

	Undergraduate	Graduate	Other	Total
Oceania	1	0	0	1
Australia	1	0	0	1

	Undergraduate	Graduate	Other	Total
South America	1	0	0	1
Bolivia	1	0	0	1

Percentage of Total International Students by College/Program

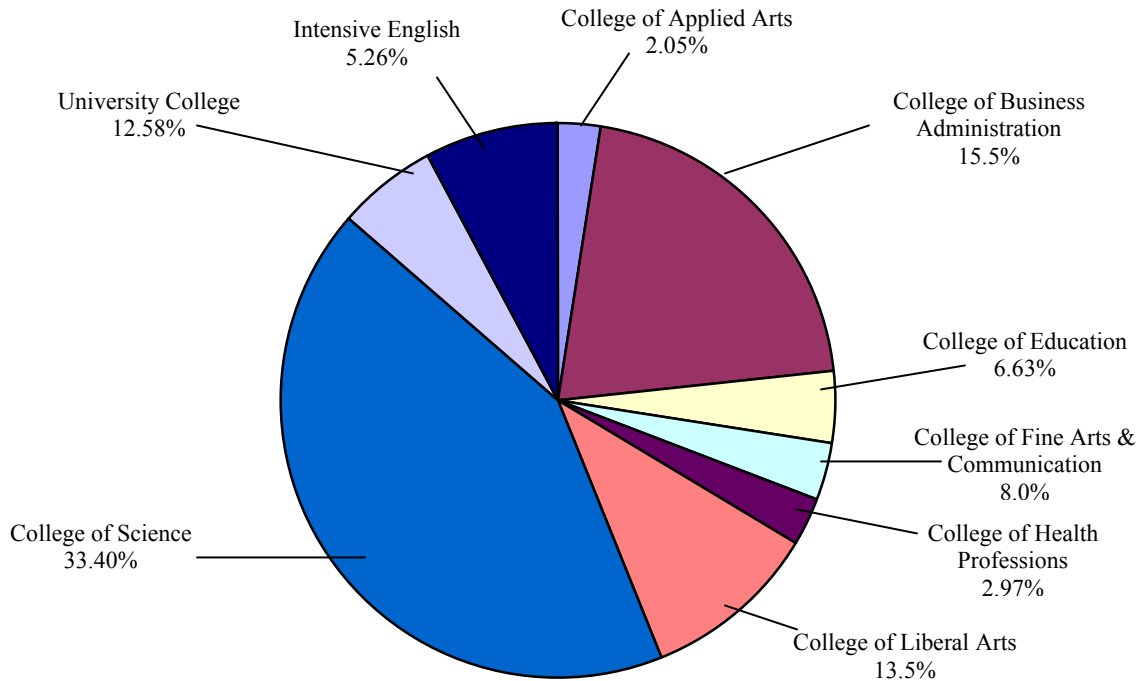

Academic Colleges/TSIE	Undergraduate	Graduate	Other	Total
College of Applied Arts	7	1	1	9
College of Business Administration	26	39	3	68
College of Education	19	9	1	29
College of Fine Arts & Communication	24	10	1	35
College of Health Professions	5	7	1	13
College of Liberal Arts	31	28	0	59
College of Science	35	108	3	146
University College / Undecided	55	0	0	55
Texas State Intensive English	0	0	23	23
Total	202	202	33	437

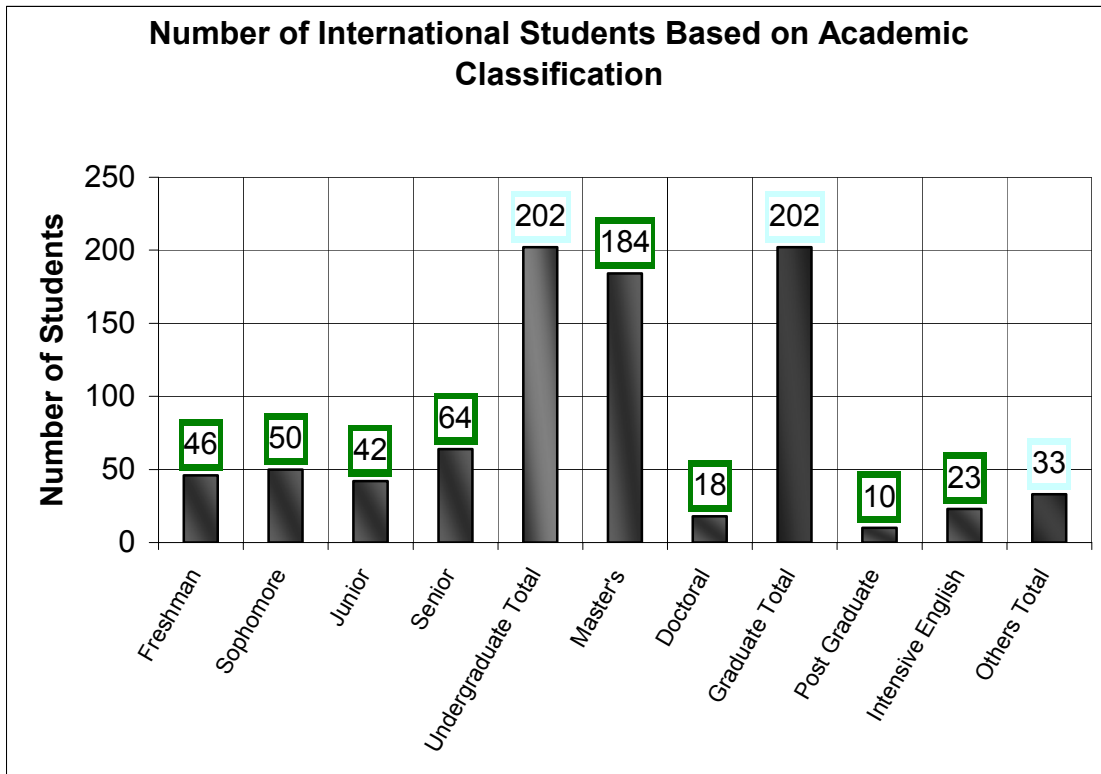

Student Academic Classification	
Bachelors	Number of students
Freshman	46
Sophomore	50
Junior	42
Senior	64
Undergraduate Total	202
Graduate	Number of students
Masters	184
Doctoral	18
Professional	0
Unspecified	0
Graduate Total	202
Other	Number of students
Post Graduate	10
Intensive English	23
Others Total	33

Gender Statistics

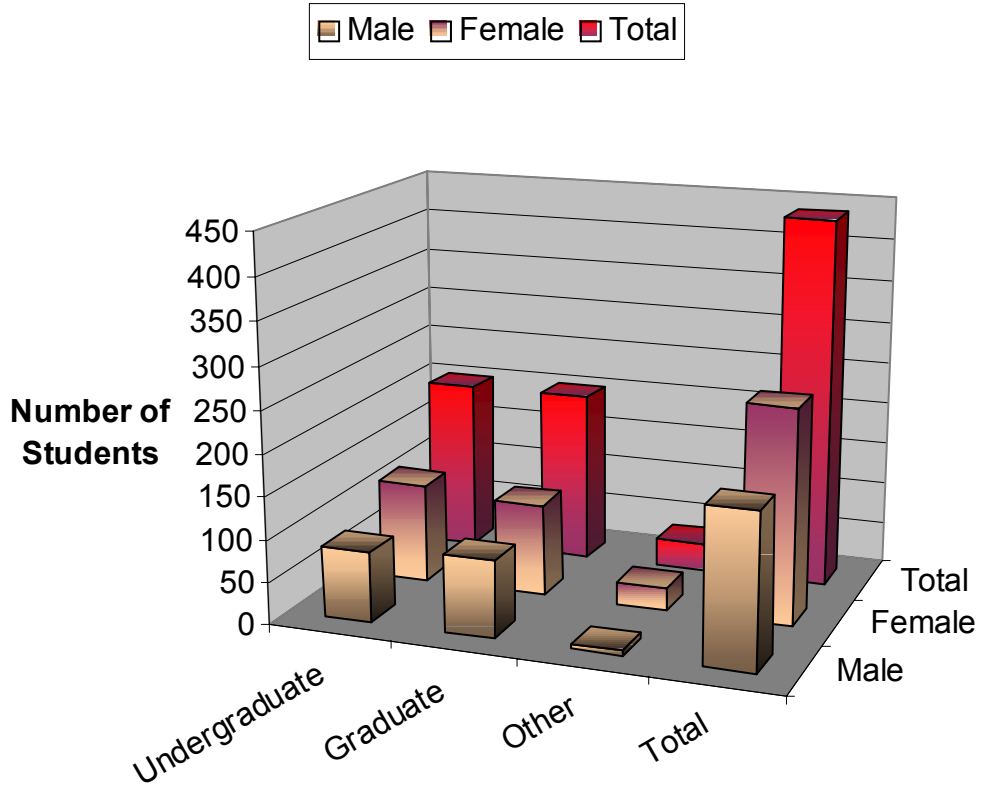

International Student Gender Breakdown				
Gender	Undergraduate	Graduate	Other	Total
Male	84	92	6	182
Female	118	110	27	254
Total	202	202	33	437

Residence Statistics

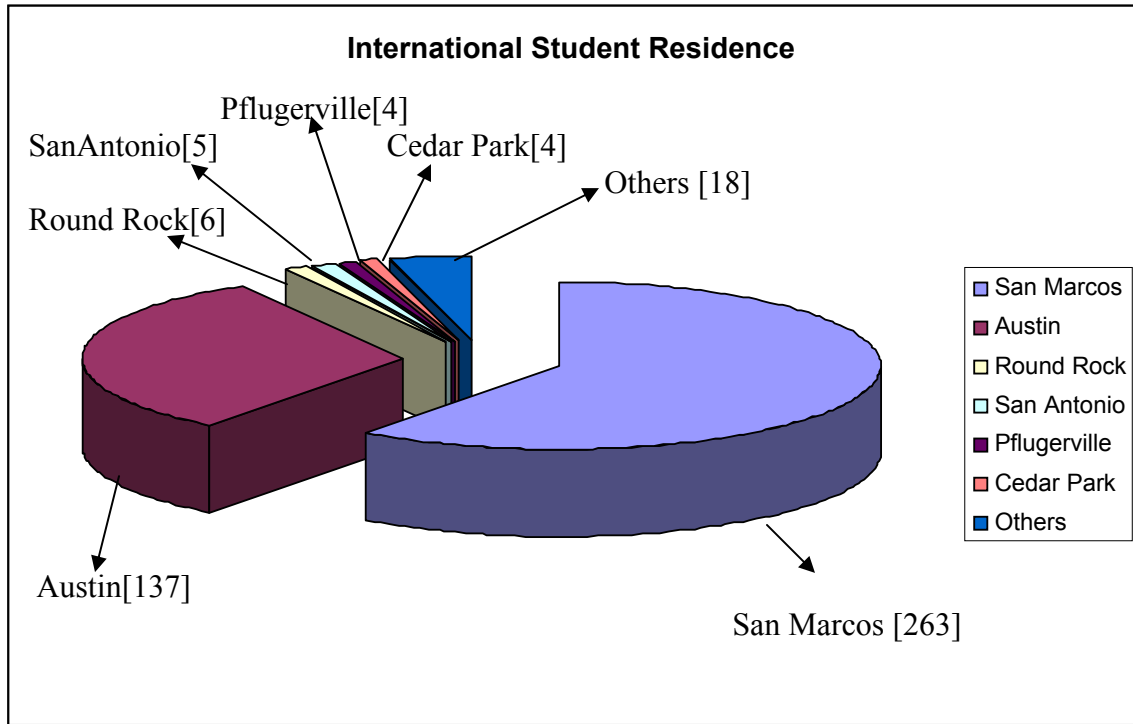

Residence City	Number of Students
Austin	137
Cedar Park	4
Pflugerville	4
Round Rock	6
San Antonio	5
San Marcos	263
Others	18

Texas State International Student Trends 1997 – 2004

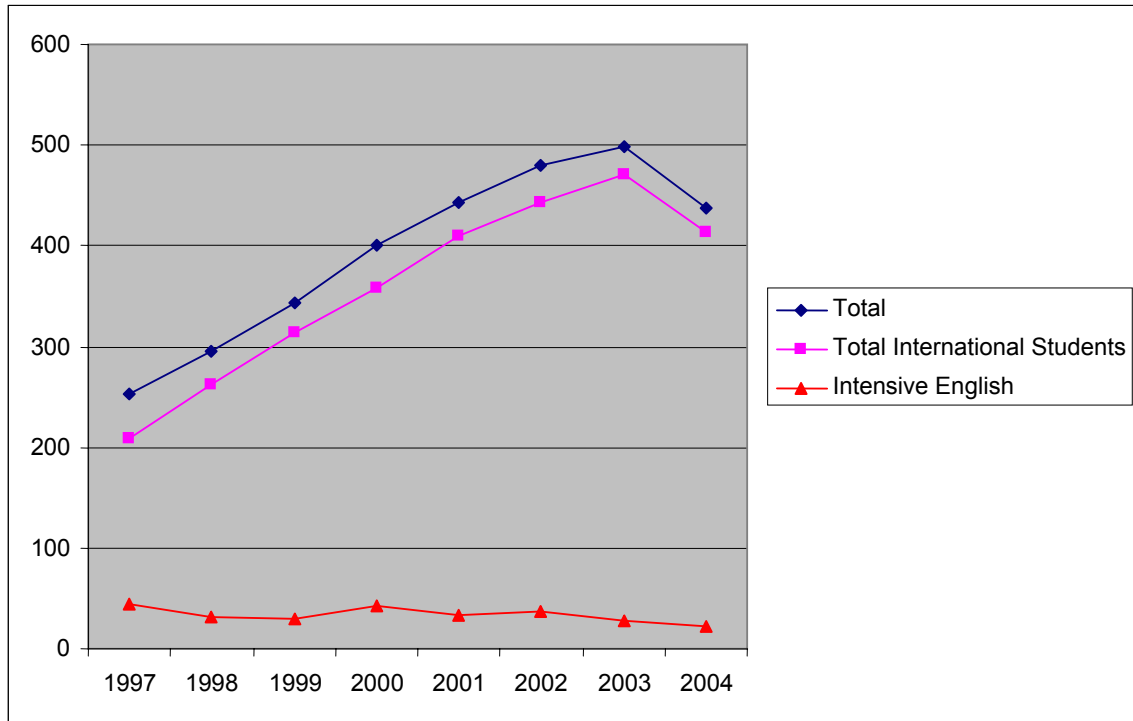

Note: The student data from 1997 – 2004 are based on previous Open Door's Reports, Institute of International Education, 809 United Nations Plaza, New York, NY 10017-3580

Year	Total International students	Intensive English	Total	Comparison [%]
1997	208	45	253	
1998	263	32	295	+ 42 [16.6%]
1999	314	29	343	+ 48 [16.3%]
2000	359	42	401	+ 58 [16.9%]
2001	410	34	444	+ 43 [10.7%]
2002	443	37	480	+ 36 [8.1%]
2003	471	28	499	+ 11 [4%]
2004	414	33	437	- 62 [12.4%]

* Totals for Intensive English vary between the first and second halves of each semester. Therefore, these numbers will vary depending on when data were obtained